Little Van Gogh

Presents an exhibition of

# Elena Sanjosé

Ibérico

**Sur la colline**
2500 eur

**Paniers et poissons**
2000 eur

**Prêts pour le bain**
2000 eur

**Trois Trois Trois**
2000 eur

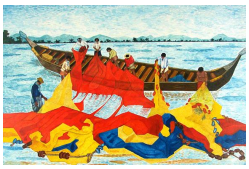

**Filets en arc-en-ciel**
1800 eur

**En Lasrias**
1500 eur

**Pleine lune à Kandy**
1500 eur

**10-11-10**
1500 eur

**Ocelles d'Orient**
1500 eur

**Mi famillia**
1000 eur

BIO:
Elena Sanjosé is a Spanish artist of Catalan origin, born in 1941, who has been living in Belgium for 30 years.

BACKGROUND:
She already has a very impressive career as a painter, punctuated by several solo and group exhibitions.

WORK:
The duality of her life in Belgium and her Spanish origins is very evident. She shows a clear fondness for her native South and perhaps a certain nostalgia for the sunny days she experienced there. Her characters are geometric, but bathed in very bright colours. She depicts ordinary people in their daily lives: fishermen, markets, the blue sea...
The emotion that shines through her half-hidden faces is quite intense.

---

Your company supports artists whose paintings are on display for your enjoyment. Each work is unique and original. If you fall in love with one of them, all the works are for sale. You can contact us or reserve the work of your choice on our website *www.littlevangogh.be*. We hope you enjoy discovering our collection.

Little Van Gogh

+32 2 652 43 43
home@littlevangogh.com
www.littlevangogh.be